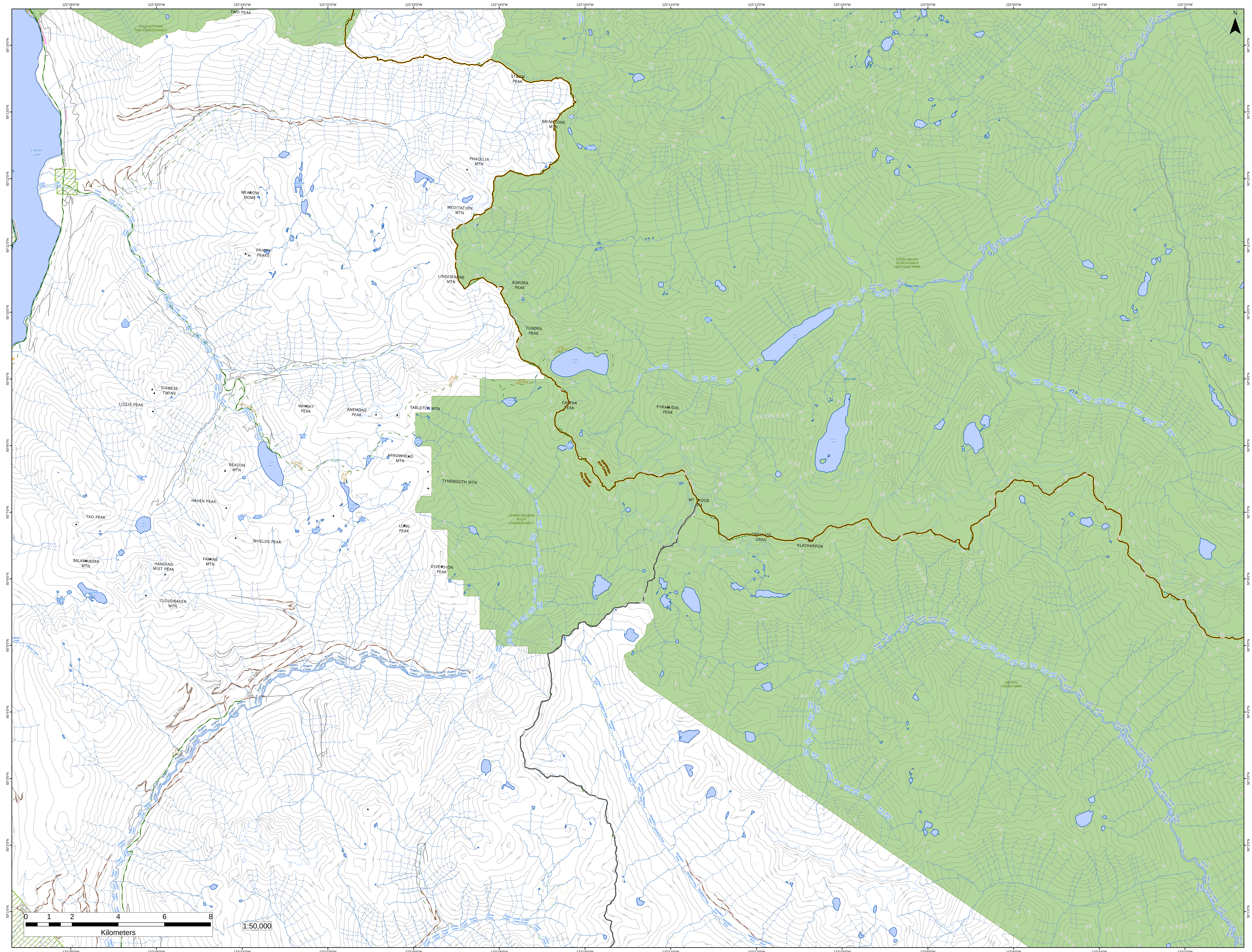

TWO PEAK
K'ZUZALT/TWIN TWO CONSERVANCY
Lillooet Lake
Lizzie Creek
STORM PEAK
BRIMSTONE MTN
Brimstone Lake
PHACELIA MTN
MEADOW DOME
Battleship Lakes
MEDITATION MTN
PRIORY PEAKS
LINDISFARNE MTN
AURORA PEAK
TUNDRA PEAK
Tundra Lake
LIZZIE LAKE TRAIL
North Stein River
Stein River
Stein Lake
Elton Creek
Elton Falls
Elton Lake
Snake Falls
Rutledge Creek
STEIN VALLEY NLAKA'PAMUX HERITAGE PARK
SIAMESE TWINS
LIZZIE PEAK
WHISKY PEAK
ANEMONE PEAK
TABLETOP MTN
Caltha Lake
CALTHA PEAK
PYRAMIDAL PEAK
Iceberg Lake
Whisky Lake
Heart Lake
Figure Eight Lake
ARROWHEAD MTN
Arrowhead Lake
BEACON MTN
Lizzie Lake
Kamloops Fire Centre
Coastal Fire Centre
Dragonfly Lake
Rainbow Lake
TYNEMOUTH MTN
HAVEN PEAK
MT SKOOK JIM
TAO PEAK
Tao Lake
Long Lake
Shields Lake
Haven Lake
Snake Lake
Sapphire Lake
UPPER ROGERS KOLII7 CONSERVANCY
LONG PEAK
SHIELDS PEAK
Crystal Tarns
CREVASSE CRAG
MT KLACKARPUN
SALAMANDER MTN
HANGING MIST PEAK
FAMINE MTN
DIVERSION PEAK
Salamander Lake
Dewdrop Lake
CLOUDRAKER MTN
Allenby Creek
Rogers Creek
BLK 310A
BLK 260B
BLK 260A
ROGERS CR
Nahatlatch River
Mehatl Creek
MEHATL CREEK PARK
Gowan Creek
0 1 2 4 6 8
Kilometers
1:50,000
N